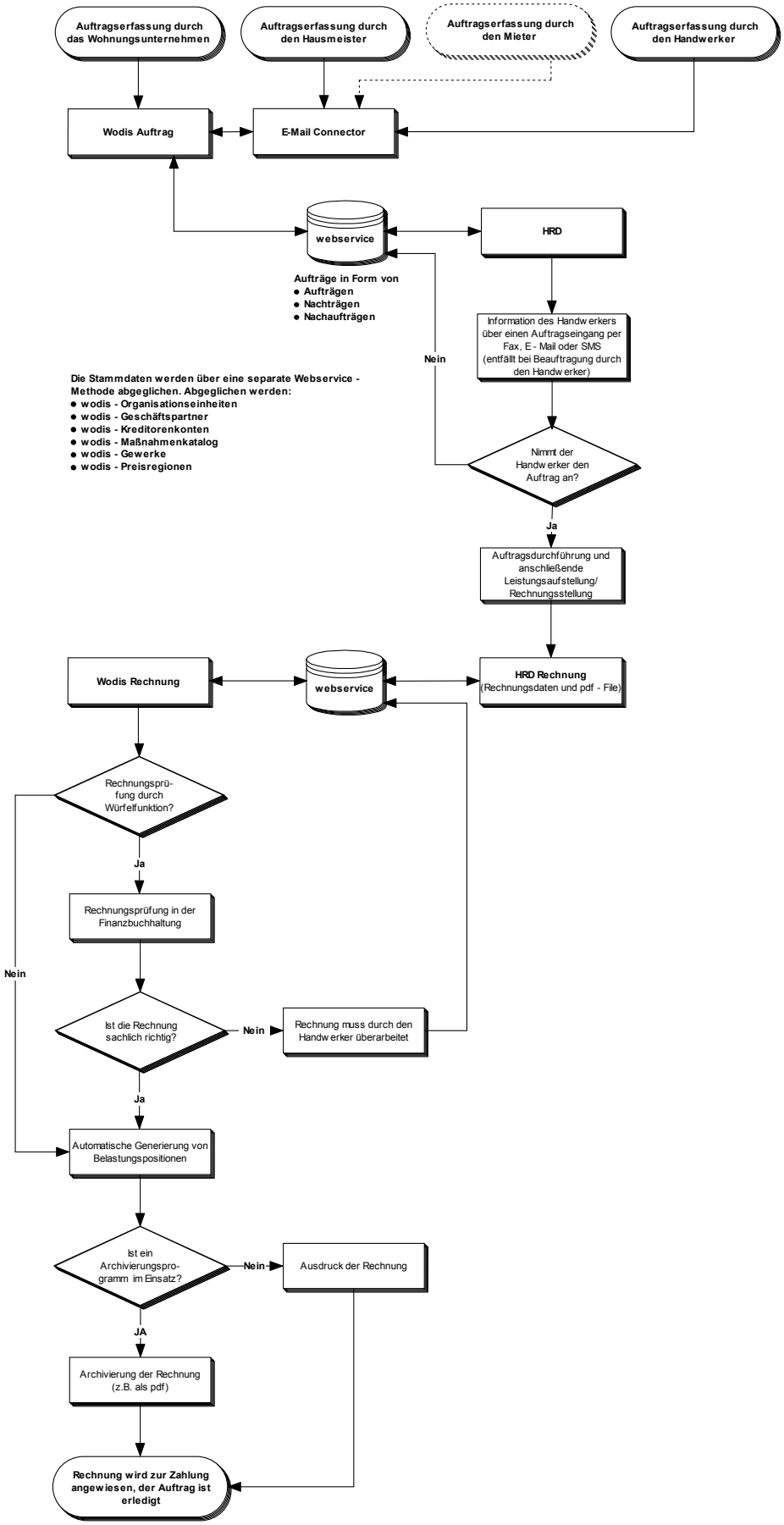Handwerkerkopplung
wodis/ Agemis - Auftragsabwicklung